

eForm Expert

*Software Solution for electronic filing of
Income tax returns*

**We Have
The
Solution !**

eFormExpert

ITR 5,6

I. T. R. - 1
I. T. R. - 2
I. T. R. - 3
I. T. R. - 4
I. T. R. - 5
I. T. R. - 6
I. T. R. - 7
I. T. R. - 8
I. T. R. - V

**XML Format
Income Tax Returns**

Key Features

eForm Expert

- **eForm Expert** is the software designed for preparing Income Tax Return for eFiling of ITR 1, 2, 3, 4, 5, 6, 7 & 8.
- Suggested Tax Computation.
- Inbuilt calculation for Section 234A, 234B & 234C.
- User friendly Input screens with field level validation.
- Automatic calculation based on user input.
- Validates & Prepares Electronic Return in XML format at one click.
- In-built validation, as per XML Schema of department.
- Prepares Hard Copy Return.
- Supports unlimited companies.
- Auto update facility to accommodate any changes from time to time.

OTHER SOFTWARES

EasyPAY

Payroll Management Software

AssetExpert

Effective Asset Management

EasyTDS

TDS Management Software

Service Tax

Management Software

SUPPORT HELP LINE :
022-66278600 (10 Lines)
Email : eform@sensysindia.com



1 & 2 Manohar Bldg., K. V. Chitale Marg, Dadar (West),
Mumbai - 400 028. Tel.: +91-22-66278600 (10 Lines)
Email: eform@sensysindia.com • Website: www.sensysindia.com

Table of Contents

1. Installation	1
a. Installation of eFormExpert	1
b. Installation of Adobe PDF	4
c. Installation of Java Runtime Environment (JRE)	4
2. How to Register	5
3. How to run eFormExpert	7
4. eFormExpert Home Page	8
5. Various Menu Options	9
6. How to fill up Income Tax Forms	12
7. How to Navigate	14
8. How to Save Form	15
9. How to Validate Form	15
10. How to Prepare Electronic Return	16
11. How to Prepare Paper Return	17
12. Other utilities	17
13. Auto Update	19

Installation of eFormExpert

Installation Steps For eFormExpert

1) Insert eFormExpert CD in to CD Drive

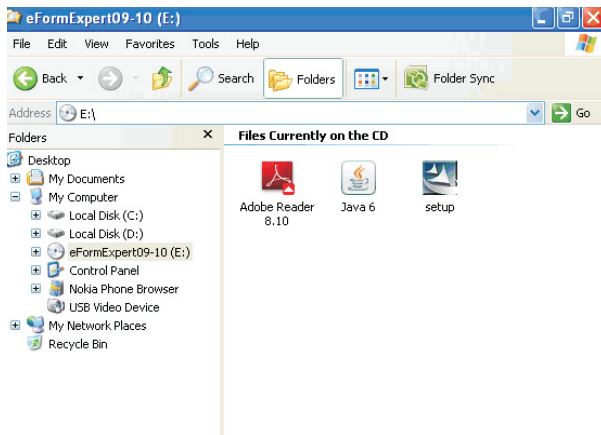

- 2) Choose setup.exe from the CD drive and double click to run it.
- 3) Follow instructions on the screen and choose “Next” when prompted.

Installation of eFormExpert

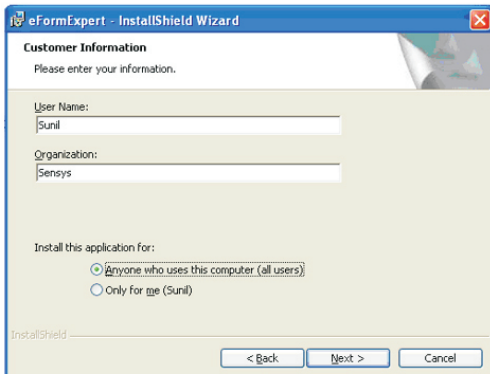
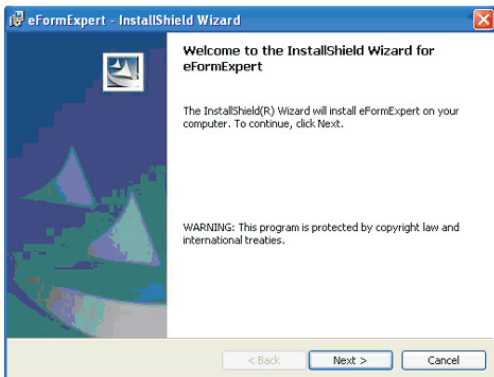

Installation of eFormExpert

4) Click on Install when finished.

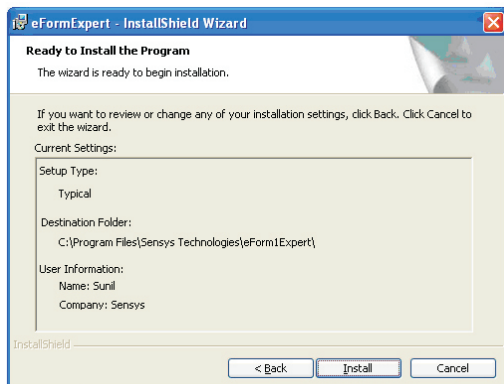

5) Click on Finish when Prompted.

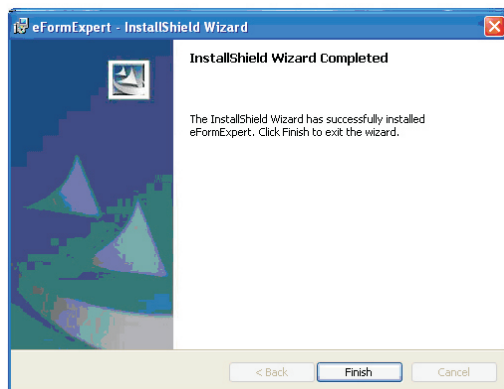

Installation Of Adobe PDF & JRE

Installation Of Adobe PDF Reader

Installation of Adobe PDF Reader is required to view forms in PDF format. For installation of PDF Reader, run Adobe Reader 8.10.exe from eFormExpert CD. Follow instructions on the screen to install Adobe PDF reader. Alternatively you can install latest version of Adobe PDF reader from www.adobe.com. It is freely downloadable from this website.

Installation of Java Runtime Environment 6 (JRE 6)

Installation of Java runtime environment is only required if you wish to file income tax return online using Digital signatures. For installation of JRE 6, run Java 6.exe from eFormExpert CD. Follow instructions on the screen to install the Java 6 setup. Alternatively you can install latest version of JRE from www.java.com. It is freely downloadable from this website.

How to Register Software

How to Register Software

Registration of the software is an important step towards running eFormExpert with full features activated. Unregistered software will run for 15 trials with “Save” feature disabled.

There are two methods to register the software

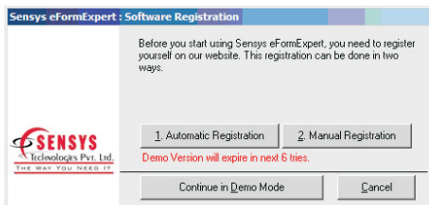

1) Automatic Registration

This is most convenient way of registration of the software. Each software copy is accompanied by a unique software key. User is required to enter this software key while doing the automatic registration and fill in the details and submit the form. If internet connection is available on the computer, software will automatically get registered.

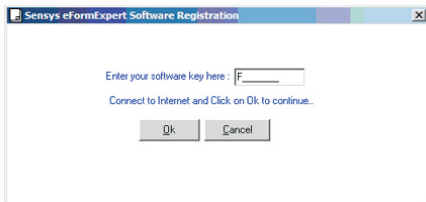

How to Register Software

The screenshot shows a Windows-style dialog box titled "Sensys eFormExpert Automatic Software Registration". It contains the following fields and sections:

- Enter your software key here:** A text box containing "F6716191".
- Company Name:** A text box.
- Contact Person:** A text box.
- Address:** A text box.
- City:** A text box.
- State:** A text box.
- Pincode:** A text box.
- STD Code:** A text box.
- Phone 1:** A text box.
- Phone 2:** A text box.
- Mobile:** A text box.
- FAK:** A text box.
- Email:** A text box.
- Purchased From:** A text box.
- Installed by:** A text box.
- Your login details** (Section Header):
 - User Name:** A text box containing "F6716191".
 - Password:** A text box.
 - Repeat Password:** A text box.
- Please connect to Internet and Click on Ok to register** (Instructional text).
- Ok** and **Cancel** buttons at the bottom.

2) Manual Registration

If Automatic registration is not possible due to unavailability of internet connection on the computer, Manual registration can be done. For Manual registration user is required to put software key. For this software key, a product code is automatically generated by the software. User is required to visit www.sensysindia.com for registration and register him using software key. On registration page user is required to put product code, against which registration no. is generated. This registration no. is required to be put in the registration screen in the software.

How to run eFormExpert

How to run eFormExpert

Installation of eFormExpert will install the software on your computer and will create a shortcut on the desktop of your computer. Clicking on this shortcut will run eFormExpert.

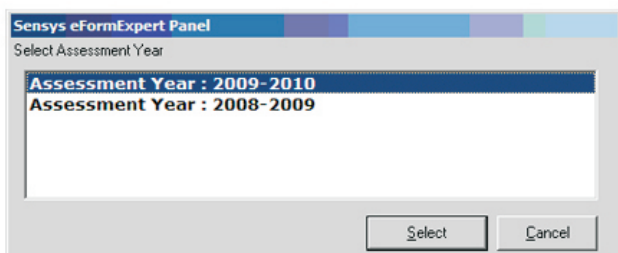

Select the appropriate Assessment Year and click on "Select" to start the eFormExpert application.

eFormExpert Home page

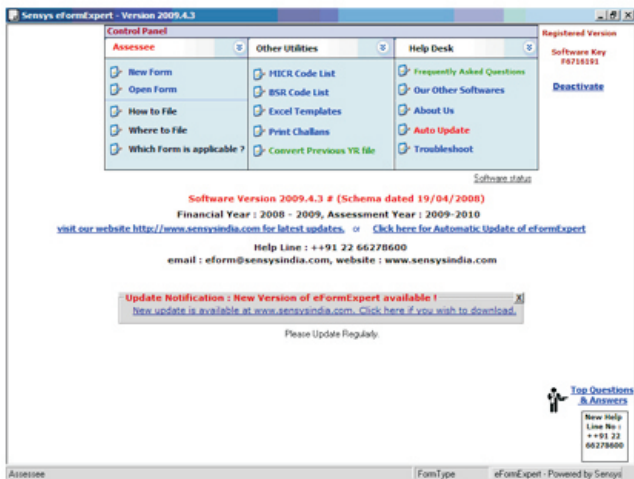

Several options are arranged on the menu displayed on the top area of the screen. These are explained below.

1) New Form – This option can be used to create a new form.

Following screen is displayed for the users choice. User can select any form as per the requirement and work with it.

Various Menu Options

Select New Form	
ITR Form - 1	For Individuals having Income from Salary & Interest
ITR Form - 2	For Individuals & HUFs not having Income from Business or Profession
ITR Form - 3	For Individuals/HUFs being partners in firms and not carrying out business or profession under any proprietorship
ITR Form - 4	For Individuals & HUFs having income from a proprietary business or profession
ITR Form - 5	For firms, AOPs and BOIs
ITR Form - 6	For Companies other than companies claiming exemption under section 11
ITR Form - 7	For persons including companies required to furnish return under section 139(4A) or section 139(4B) or section 139(4C) or section 139(4D)
ITR Form - 8	Return for Fringe Benefits
<input type="button" value="Cancel"/>	

2) Open Form – This option is used to open existing forms which have been saved earlier. This option launches open file dialog box, where user can select the required file for opening.

3) How to File – This option explains several methods which can be used for filing your returns. For Information purpose

4) Where to File – This option takes you to income tax website where electronic returns can be filed.

5) Which form is applicable – This option explains which form is applicable for different types of assessee.

6) MICR Code List – This option lists MICR Code of various banks. This MICR code is required to be filled up in the form if refund is opted for, to be deposited direct to bank.

Various Menu Options

MICR Code List

Enter search string

	Bank	City	Branch	MICR Code	Address
1	ABN-AMRO BANK	BANGALORE	BANGALORE	960030002	PRESTIGE TOWERS, 6TH FLOOR, 39/100 RESIDENCY ROAD, BANGALORE 560025
2	ABN-AMRO BANK	CHENNAI	MADRAS	600030002	15/1, MADDOOWS ROAD, CHENNAI-600006
3	ABN-AMRO BANK	HYDERABAD	HYDERABAD	500030001	6-3/24B/1/A, ROAD NO-1, BANUARA HILLS, HYDERABAD
4	ABN-AMRO BANK	KOLKATA	BRABOURE RD	700030002	15 A, BRABOURNE ROAD, KOLKATA-700001
5	ABN-AMRO BANK	MUMBAI	MUMBAI - BRADY	400030002	BRADY HOUSE, 14, VEER NARIMAN ROAD, HORNIMAN CIRCLE, FORT, MUMBAI-400023
6	ABN-AMRO BANK	MUMBAI	MUMBAI SAKHAR BHAVAN	400030004	SAKHAR BHAVAN, BEHIND OBEROI HOTEL, NARIMAN POINT, MUMBAI-400021
7	ABN-AMRO BANK	NEW DELHI	DLF CENTRE	110030002	DLF CENTRE, SANFAD MARG, NEW DELHI-110001

Close

7) BSR Code List – This option lists BSR code of various banks and their branches. BSR code is required to be filled up in details of advance & self assessment taxes paid.

BSR Code List

Enter search string

	Bank	Branch	BSR Code
1	ALLAHABAD BANK	Hapur	210146
2	ALLAHABAD BANK	Agartala	210482
3	ALLAHABAD BANK	Agra	210127
4	ALLAHABAD BANK	Agra City	210128
5	ALLAHABAD BANK	Agra University	210129
6	ALLAHABAD BANK	Ashbagh	210567
7	ALLAHABAD BANK	Awa Road	211862
8	ALLAHABAD BANK	Alambagh	210590
9	ALLAHABAD BANK	Algaoh	210133
10	ALLAHABAD BANK	Algaoh Sanad Rd.	210525
11	ALLAHABAD BANK	Alpore Branch	210022
12	ALLAHABAD BANK	Alpur	210164
13	ALLAHABAD BANK	Alopbagh	210611
14	ALLAHABAD BANK	Amamam	210204

Close

8) Excel template – This option can be used get the excel template for filling data in excel worksheets. This option can be used to forward excel template to clients for filling up the data.

Various Menu Options

9) Print Challans – This option can be used for printing various challans. Details can be filled up manually, or data can be retrieved from already filled of assessee files. Once data has been entered, challans can be printed. This utility can be used for filling challans details on income tax website also.

10) Convert Previous Year File – This option can be used to convert previous year income tax return files to current year format. Assessee details are automatically pulled from previous assessment year files saving great amount of time.

11) Frequently Asked Questions – It contains answer to various frequently asked questions.

How to fill up Income Tax Form

How to fill up Income Tax Form

Choosing “New Form” or “Open Form” leads to below screen. ITR file is opened for manipulation and filling up of income tax return data. This screen closely resembles excel with various additional options. Below are the sheets, which are predesigned with built in validations. User chooses each sheet one by one and fills up the required data. These sheets are designed as per the income tax forms notified by income tax department each year.

There are two types of sheets in the form

- 1) **Predefined Format sheet** : Rows and Columns in these sheets are predefined. e.g. General Information Sheet has predefined input and can not be extended or modified in any form.
- 2) **Multiple Row sheet** : In these sheets, no. of rows can be extended depending on the users requirement. Add Row, Delete Row, and Copy Row options can be used for this purpose.

How to fill up Income Tax Form

Each sheet has various fields which may be open for editing or locked. All locked fields are always displayed in grey color and fields which are in white background color are open for users editing. Editable fields can be of different data types

1) Alphanumeric Fields : These fields are of alphanumeric type and any kind of data can be feeded in upto maximum defined length. Maximum length varies from field to field and is predefined. eFormExpert will not let user input more than defined length.

2) Numeric Fields : These fields are of numeric type. User is required to input numeric data upto predefined length. Maximum length varies from field to field and is predefined. eFormExpert will not let user input more than defined length.

3) Date Fields : These fields are of date type. User is required to input date in these fields. Doble clicking these fields opens up date selector for easy input of data. Date must be put in DD/MM/YYYY format in these fields.

4) Dropdown fields : These fields have predefined options for selection. These options are displayed in dropdown for users input.

Clicking on any field displays its type and maximum allowed length for each field.

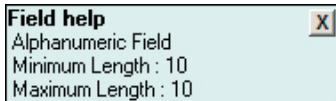

It may be noted that few alphanumeric fields have minimum length & maximum length defined and few of them have only maximum length. Fields which have

User Navigation

minimum length defined are those fields which must have at least minimum length characters as input from user. Fields which do not specify minimum length have no restriction on minimum character length.

Automatically Calculated fields

There are various automatically calculated fields in the form which are automatically recalculated in case of change in users data input. These fields are always displayed in grey color indicating locked fields, Hence can not be manipulated. Formula for recalculation is inbuilt.

User Navigation :

1) **Across Sheet** : User can use Up Arrow, Down Arrow, Left Arrow, Right Arrow to navigate in a sheet. Enter has different characteristics depending on type of current sheet. Generally it moves to immediate down position in Predefined format sheet. And it moves to immediate right field in case of Multiple Row sheet till the end of current row.

2) Across workbook :

- a. Tab : User can click on the tab which is displayed at the bottom of the form for movement between in the sheets.
- b. User can navigate using CTRL + Page Down & CTRL + Page Up Keyboard keys to navigate between sheets.
- c. User can also take help of Sheet List option provided at right top corner of the form. This option displays list of sheets. User can select desired sheet.

How to Save ITR form

- d. Apart from this User is also provided with “Back” button.

This button can be used by the user for moving to immediate previous used sheet.

- e. Links : Various hyperlinks are available at appropriate places.

This links jump to related sheet based on user selection.

These links are displayed on blue color for easy identification.

Saving of ITR form is as easy as clicking on the “Save” button which is available at bottom left corner of the screen. Behaviour of save button may vary as following

- 1) **Saving for first time** : Clicking on Save prompts for save dialog box.

User can select appropriate folder and file name for saving the file.

File is saved in xls extension. These files, if required, can be opened in excel also and any kind of data manipulation can be done.

- 2) **Saving for second time and onwards** : Clicking on Save simply saves the file under the existing file name. No prompt is displayed.

How to Validate :

ITR forms are required to be validated before they should be printed for submission or electronic return is generated. For validation, users can click on Validate button available at mid-right bottom corner of the screen. Clicking on this button validates all the sheets available in the form. Hence user is not required to validate each sheet individually. During the validation operation,

How to prepare electronic return

if any data errors are found they are displayed to the user using two ways

1) Errors are highlighted in dark green color :

Each erroneous field is highlighted in dark green color.

User can easily identify these fields and move

their mouse cursor over these errors to get

error information. Fields can be modified immediately.

On modification, green color of field will disappear.

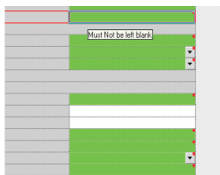

2) Errors List : Error list is provided to the users review. User can go through these errors one by one and modify the field as per the error instruction.

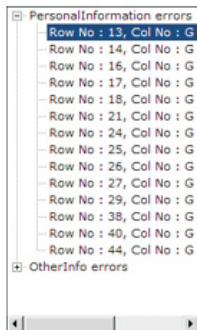

When all the errors are sorted out, error list will disappear and no field will have green background color. Now ITR form is ready for revalidation. This process should be repeated until no error is found.

How to Prepare Electronic Return

Once the data is filled up in the form and validation has been done, ITR form is ready for creation of electronic return. User can click

on **"Prepare Electronic Return"** button on right bottom of screen for creation of electronic return.

Preparing electronic return is three stage process

1) Validation of Form : Form is revalidated for errors. If any error is found, process of creation of electronic return is terminated at this stage.

How to prepare paper return

2) **Preparation of electronic return** : Electronic return is created based on the user input in forms and schema provided by Income tax department.

When above two stages are completed, electronic return is ready for submission. These two steps are done automatically and no user interference is required.

Before the 2nd stage is started, user is asked for ITR file name. Electronic return is stored under this file name in C:\SensysTax Folder. E.g. if File name provided by the user is XYZ, electronic return will be available at C:\SensysTax\xyz.xml

How to prepare paper return

Paper return can be printed using this button. When user clicks on this button, two options are provided to the user

- 1) **Print Form** : Prints the Form in PDF format.
- 2) **Print Acknowledgment** : Prints the Acknowledgment of non e-return.

Other Utilities

Various other utilities are provided to the user in Help Menu available at right top corner of the screen. These are listed as below

- 1) **Show Sheet help** : This option displays sheet specific help.
- 2) **Show Field help** : This option activates/ deactivates field help.
- 3) **BSR Code List** : This option launches BSR Code list screen
- 4) **MICR Code List** : This option launches MICR Code list screen
- 5) **Auto Fit Row Height** : If this option is checked, maximum row height is determined automatically and row height to set this value automatically.

Other Utilities

6) Marked Not Applicable : There are various situations where user wants to marked certain part of ITR form as Not Applicable. This can be achieved using this option. User can simply selected the required area and use this option. Using this option marks selected portion of the screen in yellow color which indicates that it is NA Area.

7) Remove NA Mark : If NA marking is not required, it can be remove using this option.

8) Import for Previous AY : This option can be used, if general information is to be imported from any previous year file.

9) Add Multiple Rows : This option is available if current sheet is a multiple row sheet. Add Row button available to the user adds one row at a time. If Users wants to add multiple rows at a time, this option can be checked.

Auto Update

CALC

Clicking on Calc launches Windows Calculator.

Cell Calculator

Each numeric cell has calculator attached to it. This calculator can be activated by pressing k from keyboard.

Auto Update

eFormExpert software has unique Auto Update feature. If new updates are available on Sensys website, software automatically displays this information to the user. User can click on Auto Update option available on home page of the software. Auto Update downloads required files from internet and updates the software automatically. On successful Auto Update, version no. of the software will change to a new version. This can be verified from the home page of the software.